MGH Biomedical Engineering
Monitor Default Request and Verification Process
April 2010

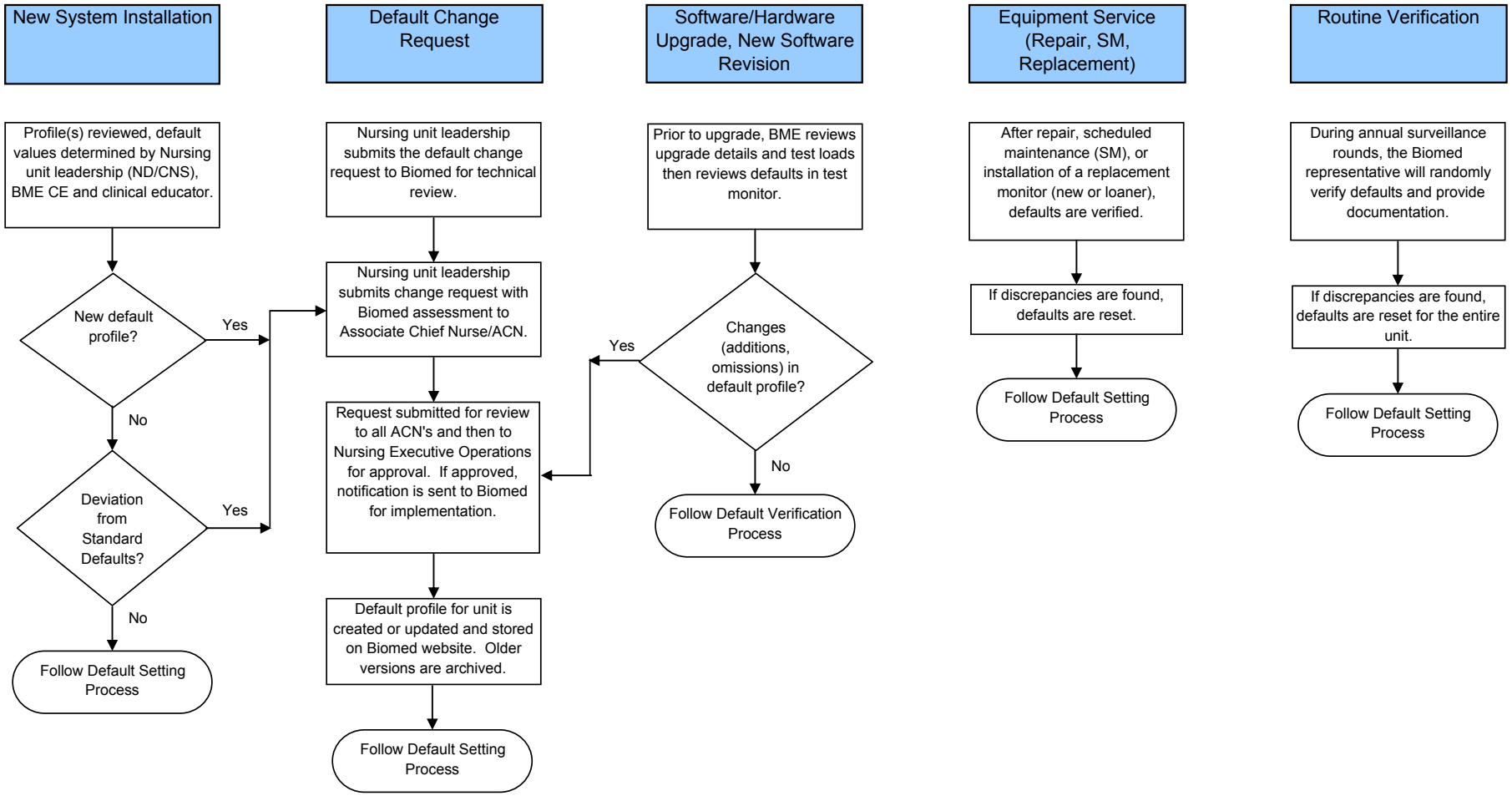

Reviewed with CE/TL Group 4/26/10